

BEST STOCKS NOW! Weekly report

by Bill Gunderson

June 3, 2011

	Fri. 5/27/11	Fri. 6/3/11	Week	Week Pct.
WEEK	Close	Close	Change	Change
NASD	2796.86	2732.78	-64.08	-2.3%
S&P500	1331.10	1300.16	-30.94	-2.3%
DJIA	12,441.00	12,151.26	-289.74	-2.3%
10yr Bd.	3.06%	2.99%	-0.07%	-2.3%
Oil	100.59	100.48	-0.11	-0.1%
Gold	1536.30	1541.50	5.20	0.3%

Mick

	12/31/10	Fri. 6/3/11	2011	YTD Pct.
	Value	Close	YTD	Change
NASD	2652.87	2732.78	79.91	3.0%
DJIA	11577.00	12151.26	574.26	5.0%
S&P500	1257.64	1300.16	42.52	3.4%
10yr Bd.	3.30%	2.99%	-0.310%	-9.4%
Oil	91.50	100.48	8.98	9.8%
Gold	1421.10	1426.10	5.00	0.4%

THE BEST STOCKS NOW! 2011

UNCONVENTIONAL PICKS FROM A PRO
The list will shock you! | By Bill Gunderson

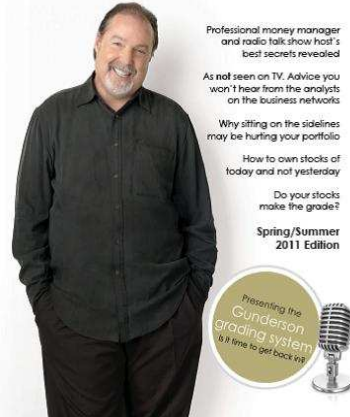

1 Mo. Total Return of S&P 500	-4.2%
3 Mo. Total Return of S&P 500	-2.3%
6 Mo. Total Return of S&P 500	
1 Yr. Total Return of S&P 500	1.9%
3 Yr. Avg. Tot. Return of S&P 500	-1.9%
5 Yr. Avg. Total Return S&P 500	0.2%
10 Yr. Avg. Total Return S&P 500	0.3%
25 Yr. Avg. Total Return S&P 500	7.3%

Bill Gunderson's book AVAILABLE NOW at:

<http://www.pwstreet.com>

<http://www.amazon.com>

Five week losing streak for the market. First time since July 2008.

Bill Gunderson on Bloomberg Radio this past week.

<http://www.bloomberg.com/podcasts/taking-stock/>

The "Oracle of Oceanside" had plenty to say!

Case Schiller Index still dropping. Any hope for the housing market?

Great Interview with Mick Pattinson, CEO of Barratt Homes.

<http://www.pwstreet.com/radio-show-archives>

Horrible "JOBS" numbers this past week. Borrow, Spend, and Tax? Where does it get you?

The BEST STOCKS NOW LITE app is now available at the iTunes store. Download it now!

Bill Gunderson

Listen to my live, radio show, "Positively Wall Street" 7am-8am, Mon.-Fri. on AM1000 KCEO.

Archived to iTunes and my website: <http://pwstreet.com> daily.

Replay every evening at 9PM-It can be addicting!

Need help with your taxes? Randy Goodsell, CPA. He is my CPA. (619)238-4343

THE BIG PICTURE

The S&P 500 has settled right on it's 1,300 support level. 27 month old BULL MARKET being tested.

GUNDERSON "A" RATED STOCKS HITTING NEW WEEKLY HIGHS-Take note traders.

ABVT	AFSI	AZO	BCPC	BJRI	BRLI	CEVA	COG	COH	CTXS	ECPG
ESRX	EZCH	FARO	FDO	GMCR	GLNG	HANS	HEI	HIBB	HSTM	INFA
IPGP	KKD	LQDT	LXU	NFLX	PEET	SHOO	SODA	VHI	VIV	

Need help with mortgage issues? Craig Brock is the man. Hear his daily take on the bond market and interest rates on "Positively Wall St." Craig Brock (619)602-4850.

GUNDERSON AGGRESSIVE GROWTH MODEL "A" PORTFOLIO

Year to date +3.68% (Includes 2% annual mgt fee and \$7 trades)

S&P 500 ytd 3.38%

Model Port.
2010 17.5%

Model Port.
2009 26.8%

Past Performance may not be indicative of future results. Performance calculations (including complete transaction history) available upon request.

Performance of Managed Accounts may do better or worse than this Model.

Portfolio performance includes dividends.

THIS SECTION FOR SUBSCRIBERS ONLY

*Delete from the Model Portfolio this week:

For current Model Portfolio Target Prices, see FEATURED STOCK OF THE WEEK section of newsletter.

Model Portfolio performance as of close on 6/3/2011

Stock current prices as of close on 6/3/2011

All add date prices at close of day on add date (adjusted for dividends and splits)

INCOME INVESTING-Your cash is being eaten ALIVE by a falling dollar and inflation!

I do not own any BONDS at all right now! Interest rates ARE going higher.

Here are some of my best GROWTH and INCOME ideas at the current time...

<u>Symbol</u>	<u>Current Yield</u>	<u>Category</u>	<u>12 Mo. Total Return</u>	<u>3 Yr. Avg. Total Return</u>	<u>5 Yr. Avg. Total Return</u>	<u>10 Yr. Avg. Total Return</u>	<u>Gunderson Grade</u>
AGNC	18.4%	REIT-Mortgage	35.7%	38.4%	na	na	NA

20 MORE

THIS SECTION FOR SUBSCRIBERS ONLY

ALL STATS CAME FROM BILL GUNDERSON Iphone app. Life version NOW AVAILABLE!

Need help with real estate? Scott Voak (888)311-6311. Listen to Scott's commentary on "Positively Wall Street"

Bill Gunderson's Featured Stock of the WEEK.

TRANSCEND SERVICES (TRCR)-The company provides medical transcription services to 331 hospital systems and specialty clinics.

iPhone App view

TRCR Transcend Services		
Sector	Consumer	
Market Capitalization	\$273,500	Small-Cap
Risk Profile	Aggressive	
	Valuation 6/3/11	
Last Closing Price		\$25.71
Next Year EPS Estimate		\$1.39
Forward Price Earnings Ratio		16.8
5 Yr. Estimated Growth Rate		17.5%
5 Year Target Price		\$49.87
Dividend Yield		0.0%
5 Year Total Return Potential		94.0%
Gunderson Value Grade		
	A-	
<u>Short-term performance</u>	<u>Stock</u>	<u>S&P500</u>
1 Mo. Return	8.0%	1.8%
3 Mo. Return	20.5%	0.7%
12 Mo. Return	99.6%	15.6%
Momentum Grade	A	C
<u>Long-term performance</u>	<u>Stock</u>	<u>S&P500</u>
3 Yr. avg. annual Tot. Ret.	35.4%	-1.6%
5 Yr. avg. annual Tot. Ret.	60.6%	0.7%
10 Yr. avg. annual Tot. Ret.	27.6%	0.7%
Long-term perf.grade	NA	C
2008 Total return	-38.5%	-38.6%
Safety Grade	C	C
Gunderson Grade		
	A	

LITE VERSION

**BEST
STOCKS
NOW!**
iPhone App

AT&T 7:49 PM 62%

Search pcin

Priceline.com Inc	
Sector	Technology
Mkt Cap	23,060,000,000
Test Style	Test Size
Valuation 03/04/11	
Last Closing Price	\$469.13
Next Yr EPS Est	\$23.67
Fwd PE Ratio	19.82
Est 5Yr Grow Rt	22.05%
5Yr Trg	\$1155.51

Grades Sectors Dow Search More

AT&T 12:48 PM 71%

Best Stocks Now!

- About - Bill Gunderson >
- About - Best Stocks Now! >
- Daily Radio Show >
- Books >
- Weekly Newsletter >
- Latest Commentary >
- Report - Dow Stocks >
- Contact Bill Gunderson >

Best Stocks Sectors Dow Search

AVAILABLE NOW!

iPhone App developed by Bill Gunderson & Douglas Apperley

PREVIOUSLY FEATURED STOCKS



My average featured stock has beat the S&P 500 by:

21.2% !

<u>Featured</u>	<u>Symbol</u>	<u>Name</u>	<u>Featured Price</u>	<u>Current Price</u>	<u>Pct. Chg.</u>	<u>S&P 500</u>	<u>Sector</u>	<u>5 Yr. Target</u>	<u>Upside Potential</u>	<u>Gunderson Grade</u>
-----------------	---------------	-------------	-----------------------	----------------------	------------------	--------------------	---------------	---------------------	-------------------------	------------------------



GUNDERSON CONSERVATIVE MODEL "A" PORTFOLIO

Year-to-Date: +5.94% (Includes 2% annual mgt fee and \$7 trades)

S&P 500 ytd 3.38%

2010=12.55%

Past Performance may not be indicative of future results. Performance calculations (including complete transaction history) available upon request.

Performance of Managed Accounts may do better or worse than this Model.

Port. performance includes dividends.

THIS SECTION FOR SUBSCRIBERS ONLY

**NEW THIS WEEK: CNI
SOLD THIS WEEK:**

**Portfolio as of close on 6/3/2011
All current prices as close on 6/3/2011

INTERNATIONAL AND EMERGING MARKET WATCH:

Still pretty quiet around the world.

		<u>2011 ytd</u>
Europe	EFA	4.7%
Canada	EWC	2.7%
China	FXI	1.4%
Russia	RSX	0.1%
Mexico	EWX	-2.0%
Brazil	EWZ	-3.2%
Chile	CH	-3.5%
Japan	EWJ	-7.9%
India	INP	-13.0%
Peru	EPU	-13.6%
Vietnam	VNM	-17.4%



COMMODITIES-Cooling off as Global Recovery once again in question.

		<u>2011 YTD</u>
Cotton	BAL	22.7%
Silver	SLV	17.1%
Gold	GLD	8.3%
Grains	JJG	3.5%
Oil	USO	1.7%
Coal	KOL	-0.4%
Steel	SLX	-7.5%
Copper	JJC	-8.1%



Shorting Ideas

THIS SECTION FOR SUBSCRIBERS ONLY

5/27/11
\$121.37

6/3/11
\$118.66

Change
2.2%



401(k)s Current Basic Allocation

THIS SECTION FOR SUBSCRIBERS ONLY

Subscriptions to this weekly newsletter are \$195 per year or \$60 per quarter. To subscribe call us at (760)736-8258 or visit our website at <http://pwstreet.com>. You can also mail a check to Gunderson Capital Mgt. 550 Seagaze Dr. #16 Oceanside, CA 92054.

THIS REPORT PROVIDES GENERAL INFORMATION AND IS NOT AN OFFER TO BUY OR SELL ANY SECURITY. IT IS THE SOLE OPINION OF THE WRITER, BILL GUNDERSON. BILL GUNDERSON IS PRESIDENT OF GUNDERSON CAPITAL MANAGEMENT INC. A REGISTERED INVESTMENT ADVISORY FIRM LOCATED AT 550 SEAGAZE DR. #16 OCEANSIDE, CALIFORNIA 92054 PHONE NO. (760)736-8258. BILL GUNDERSON EDITS THE WEEKLY NEWSLETTER. INFORMATION IN THIS NEWSLETTER COMES FROM INDEPENDENT SOURCES BELIEVED TO BE RELIABLE, BUT ACCURACY IS NOT GUARANTEED. BILL GUNDERSON OR GUNDERSON CAPITAL MGT. INC. HAS NOT VERIFIED THE ACCURACY OF THE INFORMATION PUBLISHED BY THE INDEPENDENT SOURCES. SELECTIONS IN THIS NEWSLETTER ARE THE SOLE OPINIONS OF BILL GUNDERSON AND ARE SUBJECT TO RISKS AND UNCERTAINTIES BEYOND THE CONTROL OF BILL GUNDERSON AND GUNDERSON CAPITAL MGT. INC. SUCH RISKS AND UNCERTAINTIES INCLUDE NATIONAL, INTERNATIONAL, ECONOMIC CONDITIONS AND FLUCTUATIONS; ECONOMIC CONDITIONS OF SPECIFIC SECTORS AND GROUPS AND COMPANIES; MANAGEMENT CAPABILITIES OF COMPANIES SELECTED. SELECTIONS IN THIS NEWSLETTER MAY NOT YIELD PROFITABLE RESULTS AND MAY ACTUALLY RESULT IN A LOSS OF INVESTMENT CAPITAL. AS AN INVESTMENT ADVISORS, BILL GUNDERSON, OR CLIENTS OF GUNDERSON CAPITAL MGT. INC. MAY PURCHASE AND SELL SECURITIES IDENTIFIED EITHER IN THEIR OWN ACCOUNTS OR ACCOUNTS THAT THEY MANAGE. THEY MAY ALSO BUY OR SELL SECURITIES MENTIONED WITHOUT NOTICE TO NEWSLETTER SUBSCRIBERS. IF YOU HAVE ANY QUESTONS, YOU CAN CONTACT BILL GUNDERSON AT (760)736-8258

MENT ADVISORS, BILL GUNDERSON, OR CLIENTS OF GUNDERSON CAPITAL MGT. INC. MAY PURCHASE AND SELL SECURITIES IDENTIFIED EITHER IN THEIR OWN ACCOUNTS OR ACCOUNTS THAT THEY MANAGE. THEY MAY ALSO BUY OR SELL SECURITIES MENTIONED WITHOUT NOTICE TO NEWSLETTER SUBSCRIBERS. IF YOU HAVE ANY QUESTONS, YOU CAN CONTACT BILL GUNDERSON AT (760)736-8258